Flauta

Requinto

Clarinete 1

Clarinete 2

Clarinete 3

Alto Saxophone 1

Alto Saxophone 2

Tenor Saxophone

Baritone Saxophone

Trompeta 1

Tompeta 2

Flugelhorn

Flugelhorn

Trombone

Trombone

Euphonium

Baritone Horn

Percussion

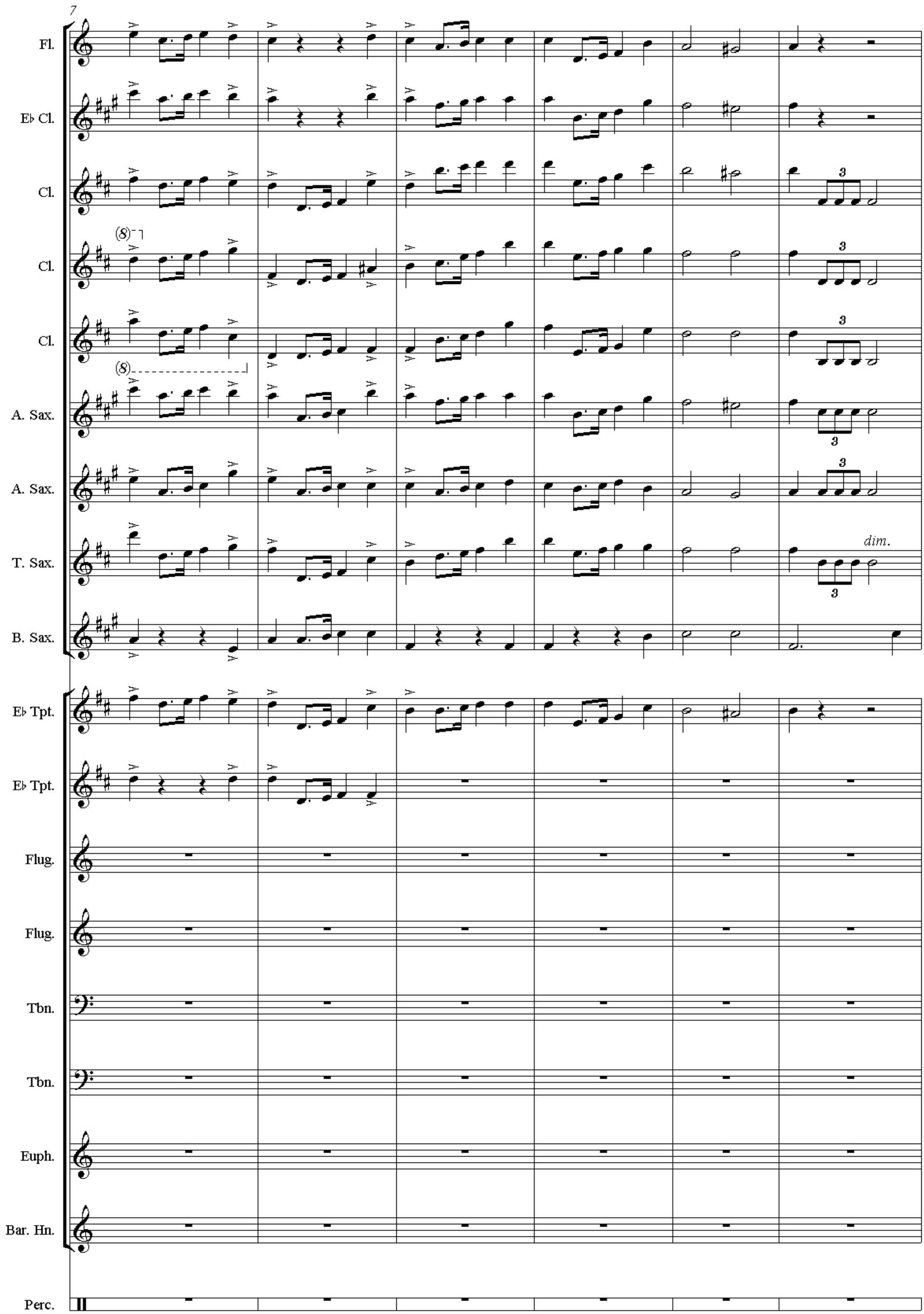
7
Fl.
E♭ Cl.
Cl.
Cl.
Cl.
Cl.
A. Sax.
A. Sax.
T. Sax.
B. Sax.
E♭ Tpt.
E♭ Tpt.
Flug.
Flug.
Tbn.
Tbn.
Euph.
Bar. Hn.
Perc.
(8)
dim.

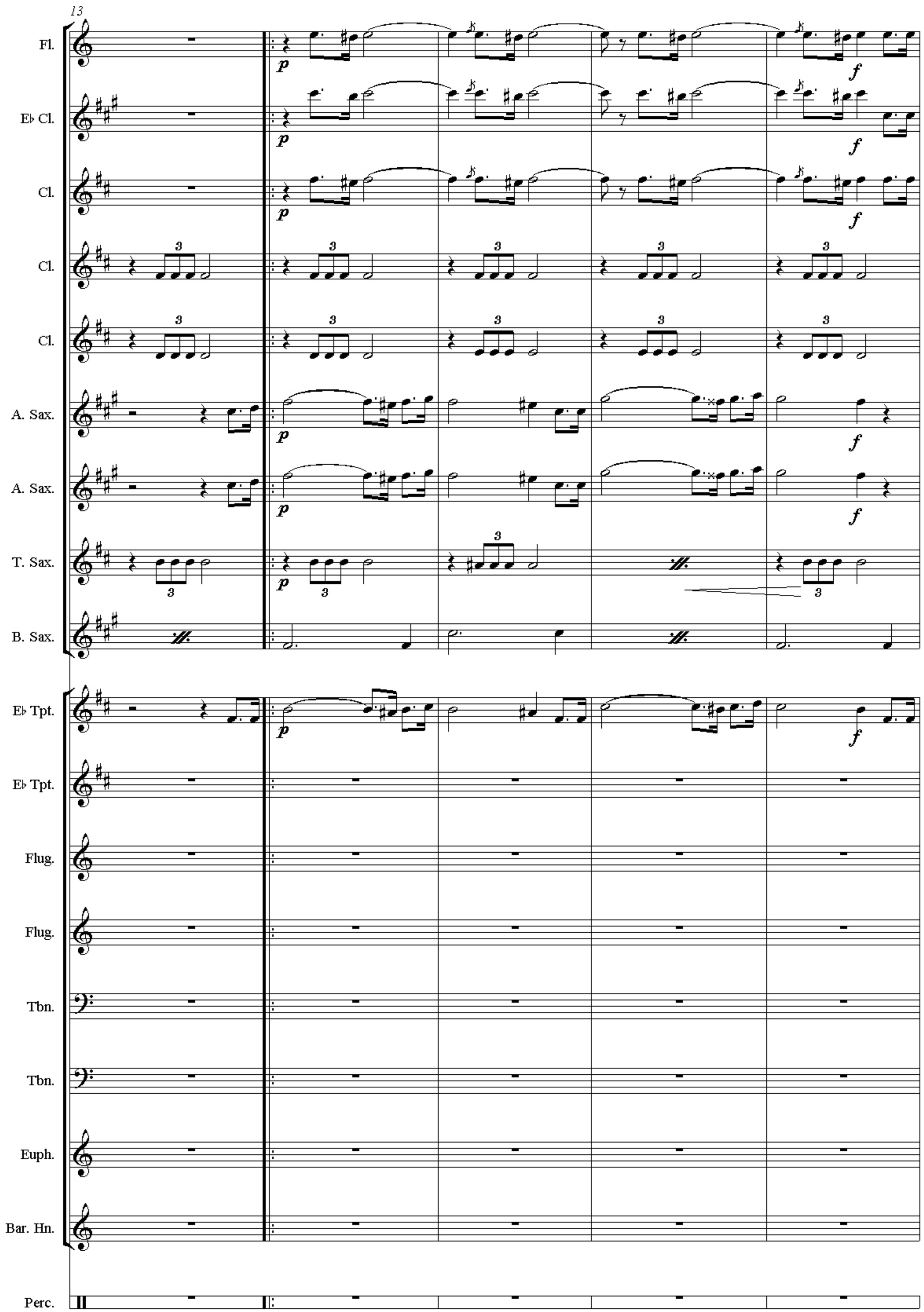
13
Fl.
E♭ Cl.
Cl.
Cl.
Cl.
A. Sax.
A. Sax.
T. Sax.
B. Sax.
E♭ Tpt.
E♭ Tpt.
Flug.
Flug.
Tbn.
Tbn.
Euph.
Bar. Hn.
Perc.
p
f

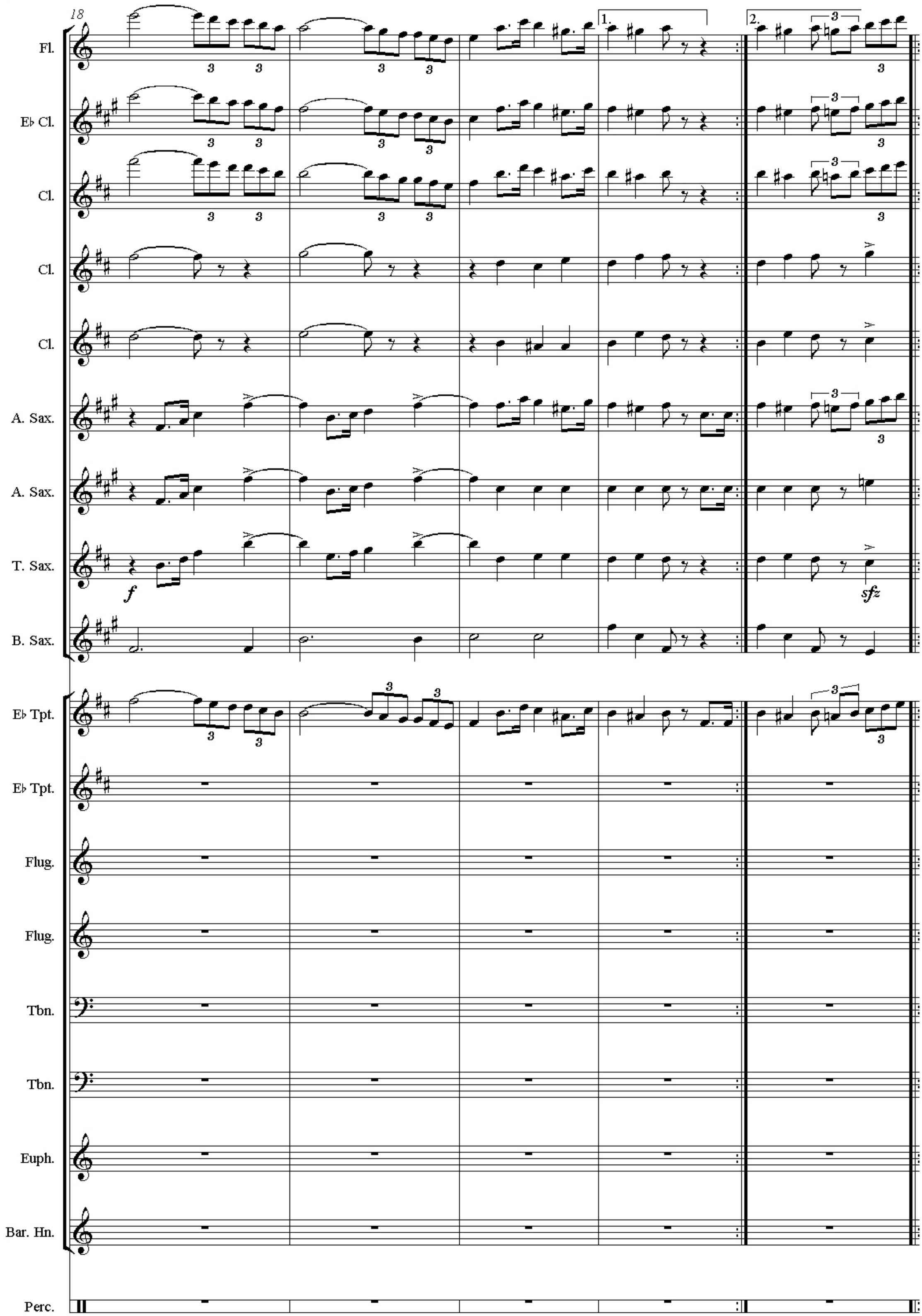
18
Fl.
E♭ Cl.
Cl.
Cl.
Cl.
A. Sax.
A. Sax.
T. Sax.
f
sfz
B. Sax.
E♭ Tpt.
E♭ Tpt.
Flug.
Flug.
Tbn.
Tbn.
Euph.
Bar. Hn.
Perc.
1.
2.

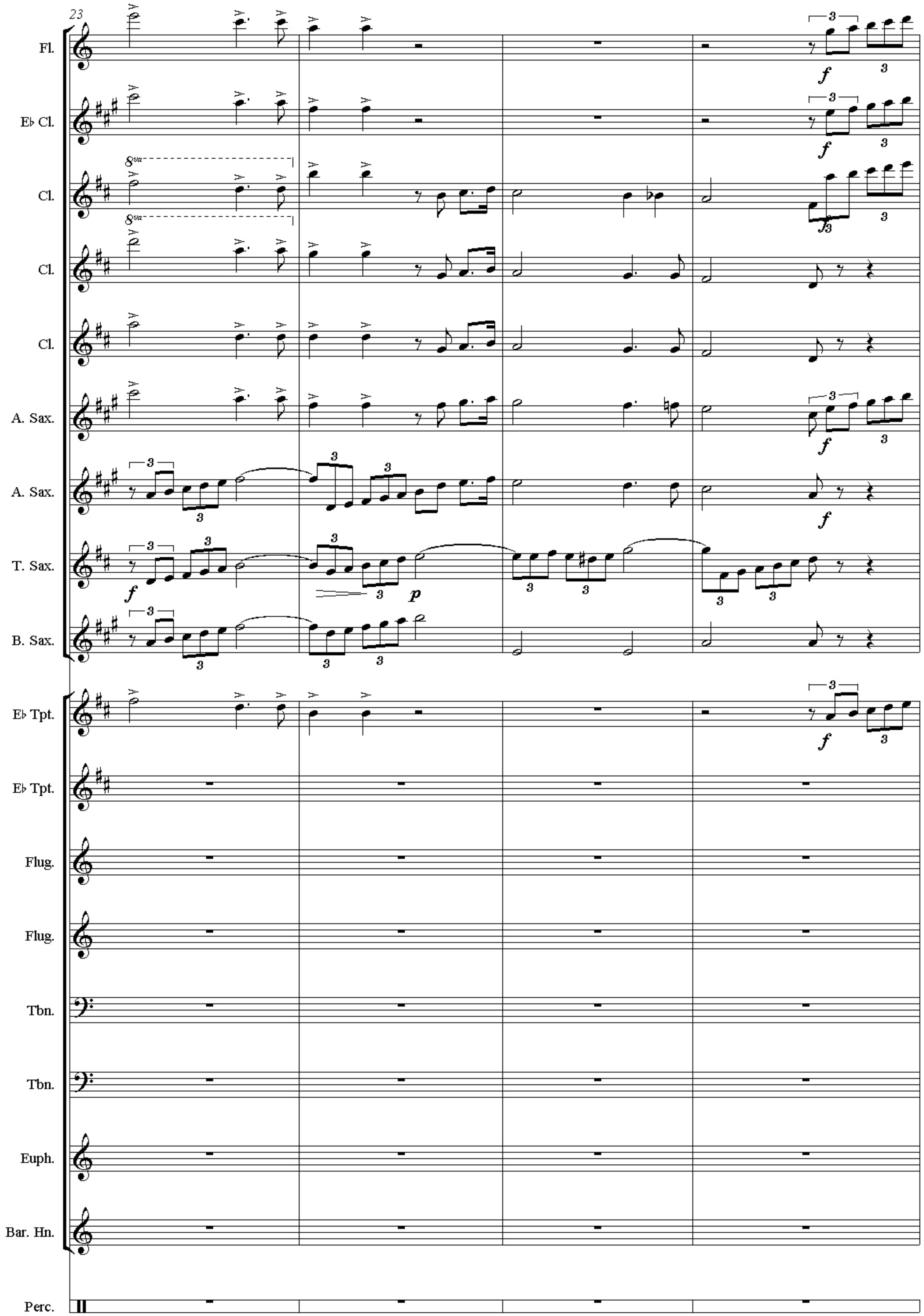
23
Fl.
E♭ Cl.
Cl.
Cl.
Cl.
A. Sax.
A. Sax.
T. Sax.
B. Sax.
E♭ Tpt.
E♭ Tpt.
Flug.
Flug.
Tbn.
Tbn.
Euph.
Bar. Hn.
Perc.
8va
8va
f
p

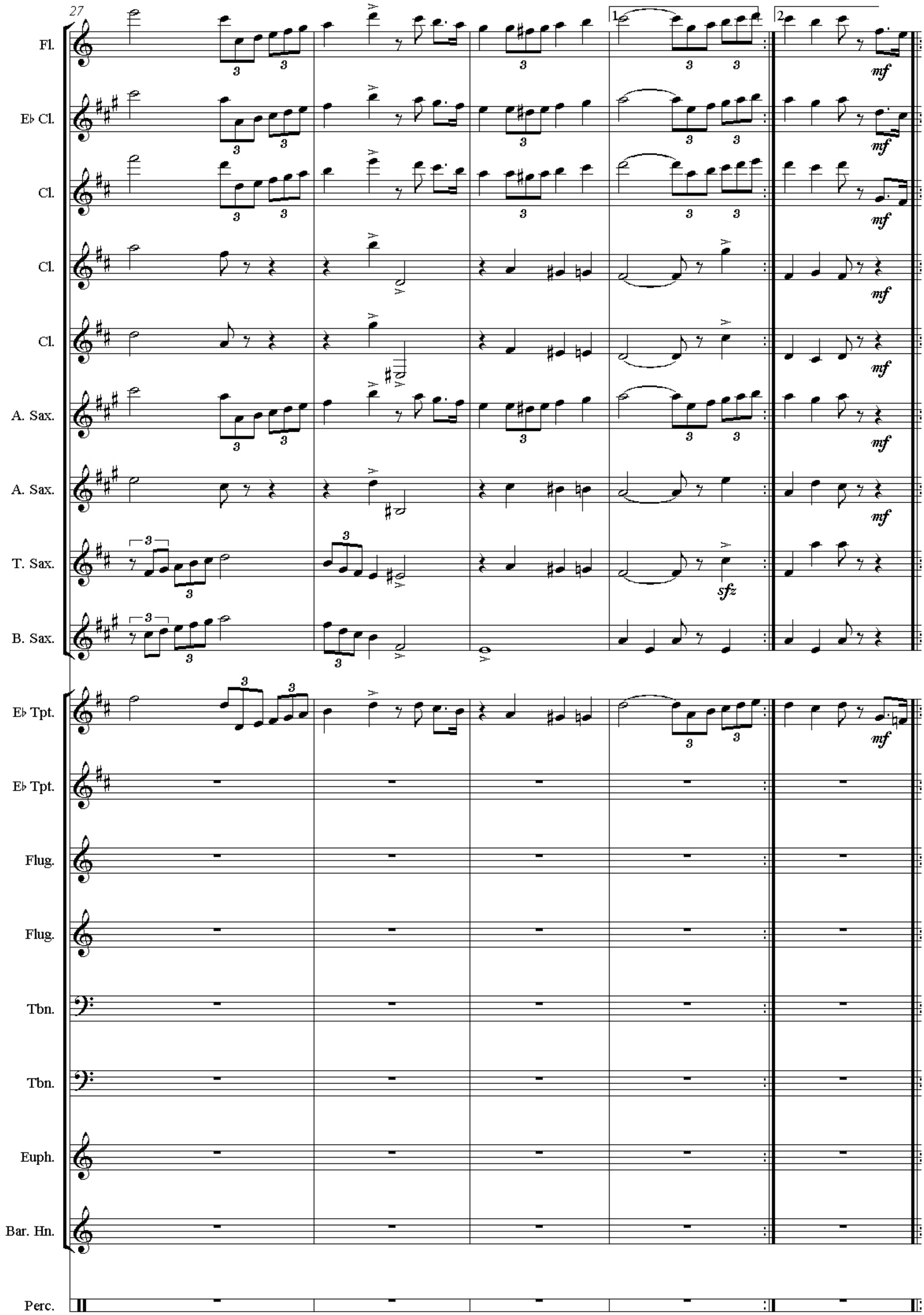
27
Fl.
E♭ Cl.
Cl.
Cl.
Cl.
A. Sax.
A. Sax.
T. Sax.
B. Sax.
E♭ Tpt.
E♭ Tpt.
Flug.
Flug.
Tbn.
Tbn.
Euph.
Bar. Hn.
Perc.
1
2
mf
sfz

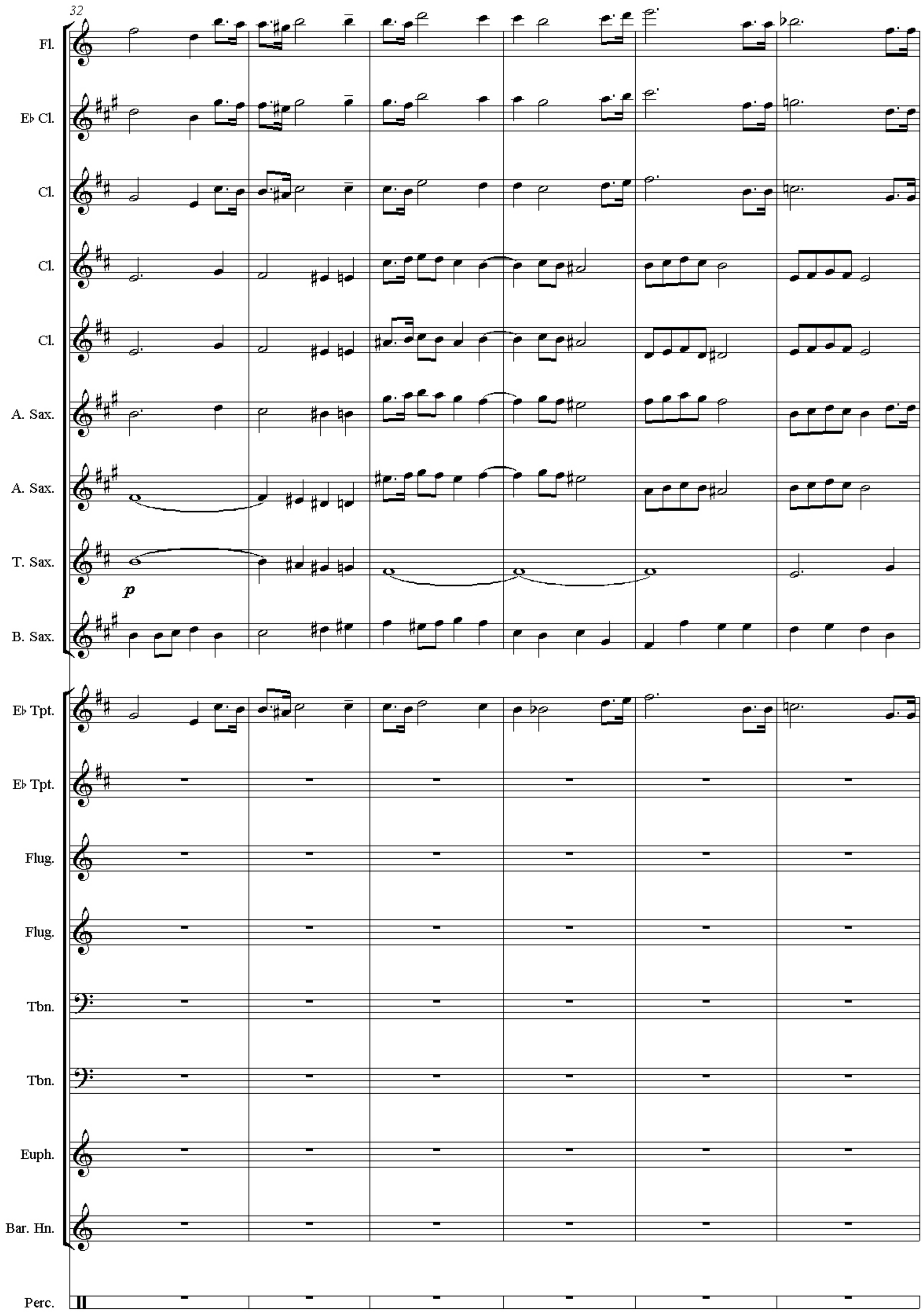
32
Fl.
E♭ Cl.
Cl.
Cl.
Cl.
A. Sax.
A. Sax.
T. Sax.
p
B. Sax.
E♭ Tpt.
E♭ Tpt.
Flug.
Flug.
Tbn.
Tbn.
Euph.
Bar. Hn.
Perc.

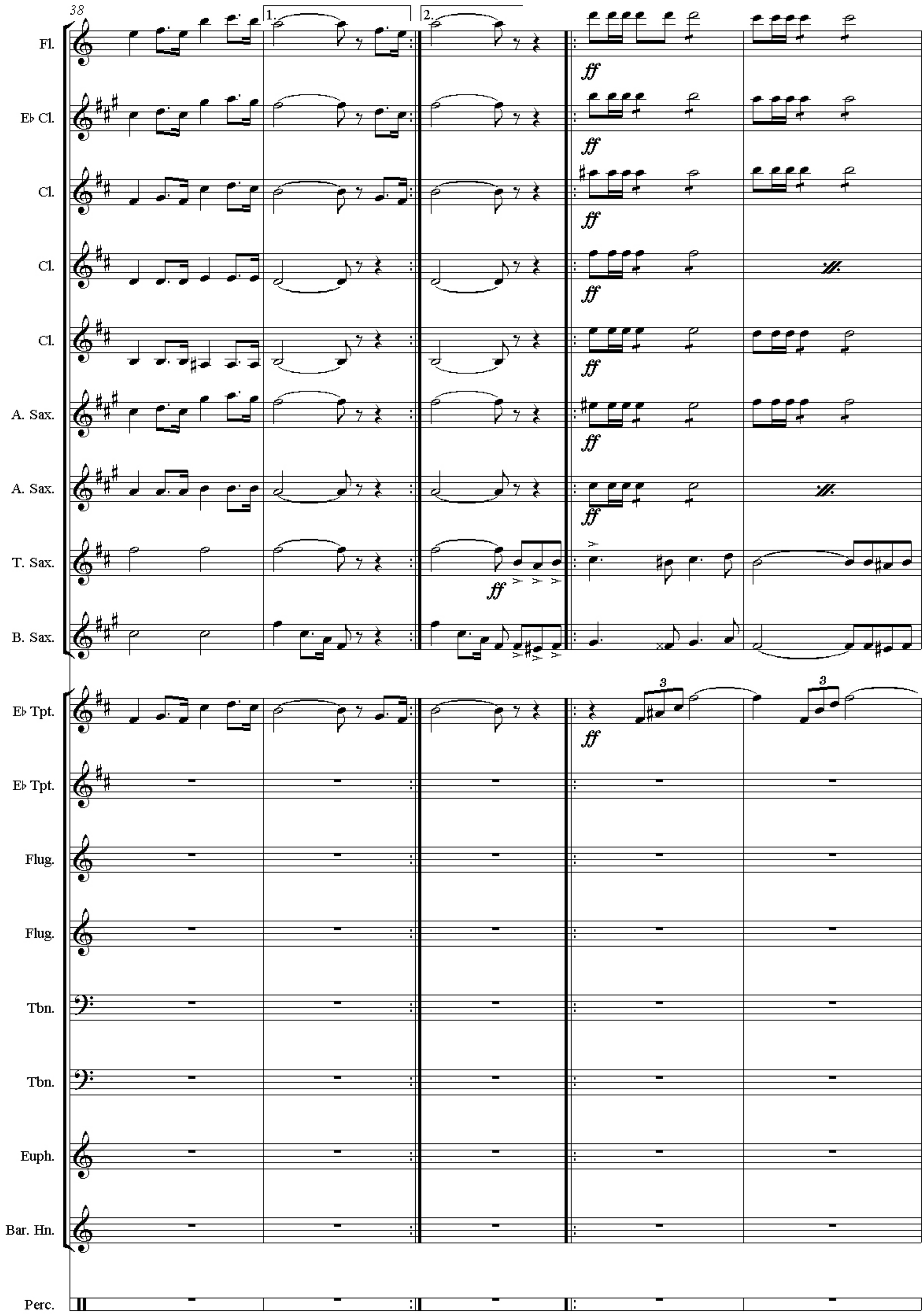
38
1.
2.
Fl.
E♭ Cl.
Cl.
Cl.
Cl.
A. Sax.
A. Sax.
T. Sax.
B. Sax.
E♭ Tpt.
E♭ Tpt.
Flug.
Flug.
Tbn.
Tbn.
Euph.
Bar. Hn.
Perc.
ff
3

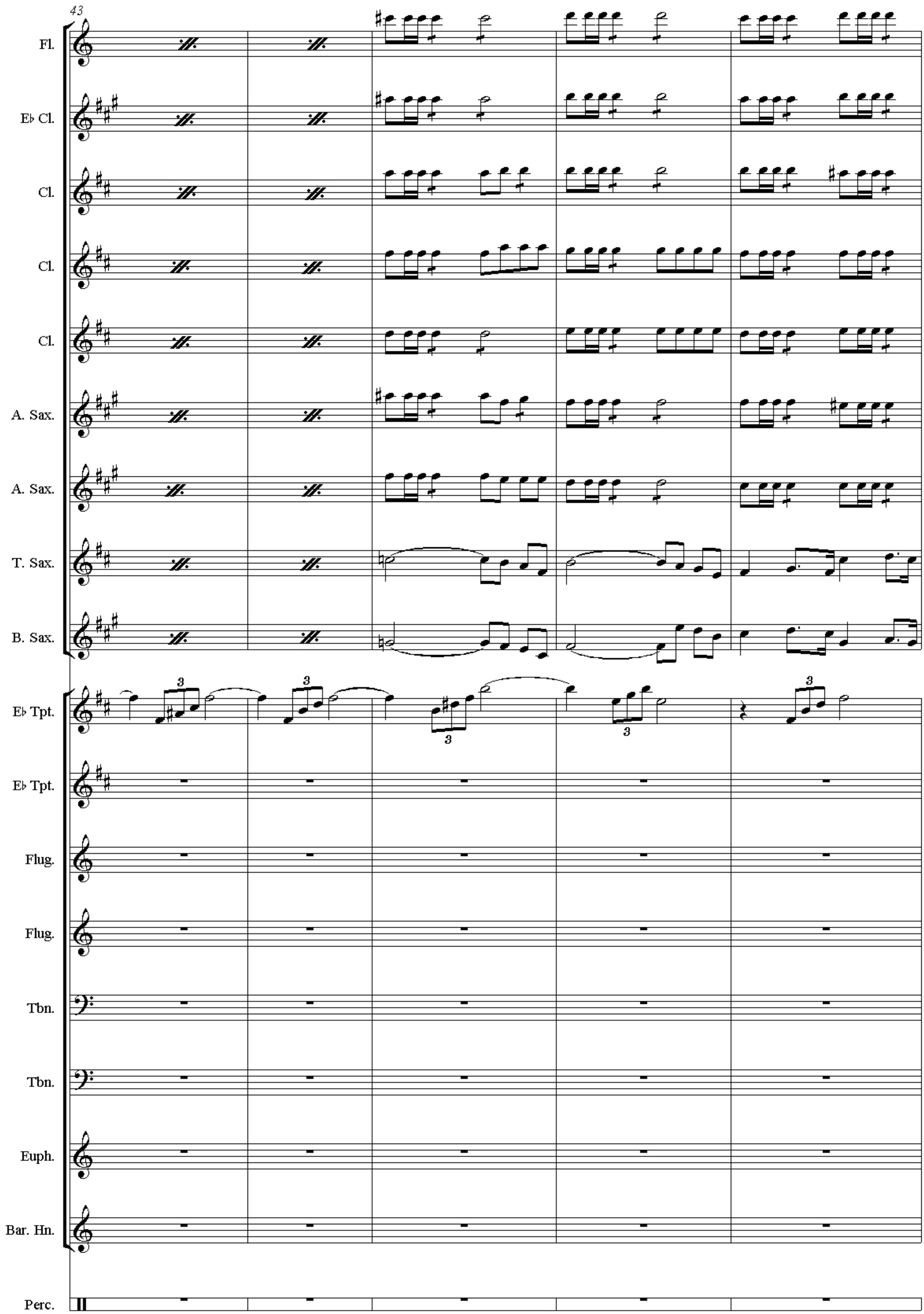
43
Fl.
E♭ Cl.
Cl.
Cl.
Cl.
A. Sax.
A. Sax.
T. Sax.
B. Sax.
E♭ Tpt.
E♭ Tpt.
Flug.
Flug.
Tbn.
Tbn.
Euph.
Bar. Hn.
Perc.

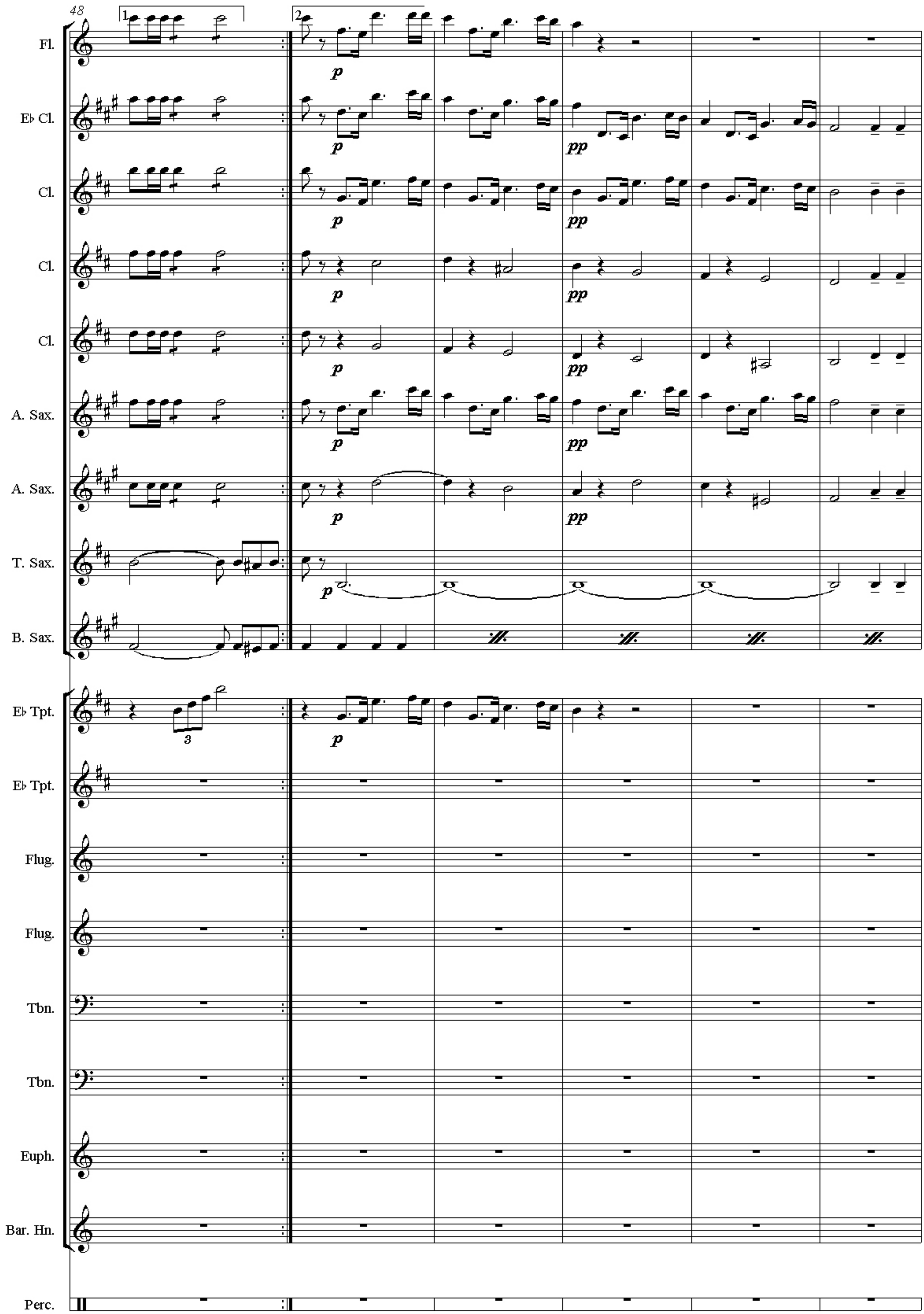
48
1
2
Fl.
E♭ Cl.
Cl.
Cl.
Cl.
A. Sax.
A. Sax.
T. Sax.
B. Sax.
E♭ Tpt.
E♭ Tpt.
Flug.
Flug.
Tbn.
Tbn.
Euph.
Bar. Hn.
Perc.
p
pp
3

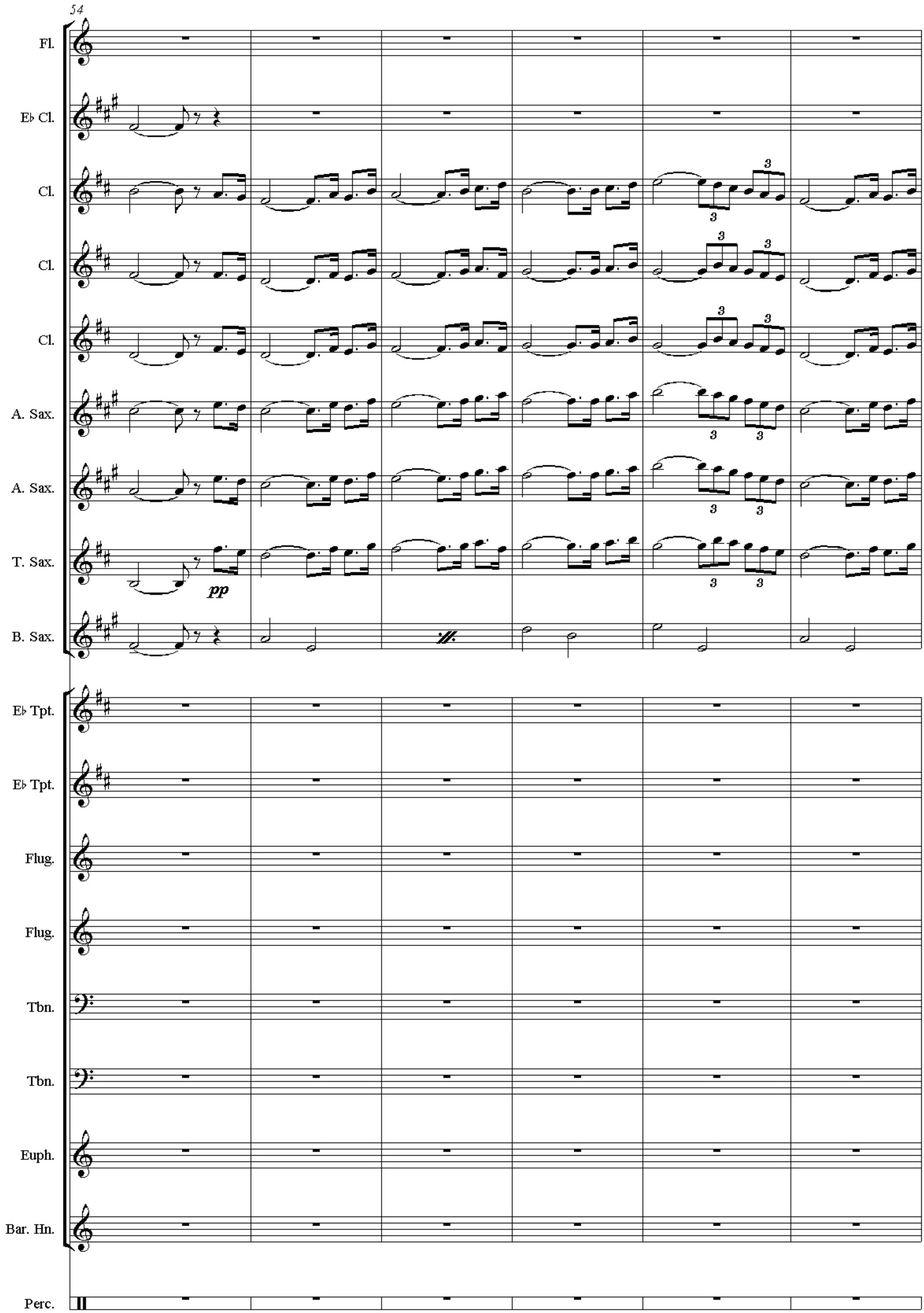
54
Fl.
E♭ Cl.
Cl.
Cl.
Cl.
A. Sax.
A. Sax.
T. Sax.
pp
B. Sax.
E♭ Tpt.
E♭ Tpt.
Flug.
Flug.
Tbn.
Tbn.
Euph.
Bar. Hn.
Perc.

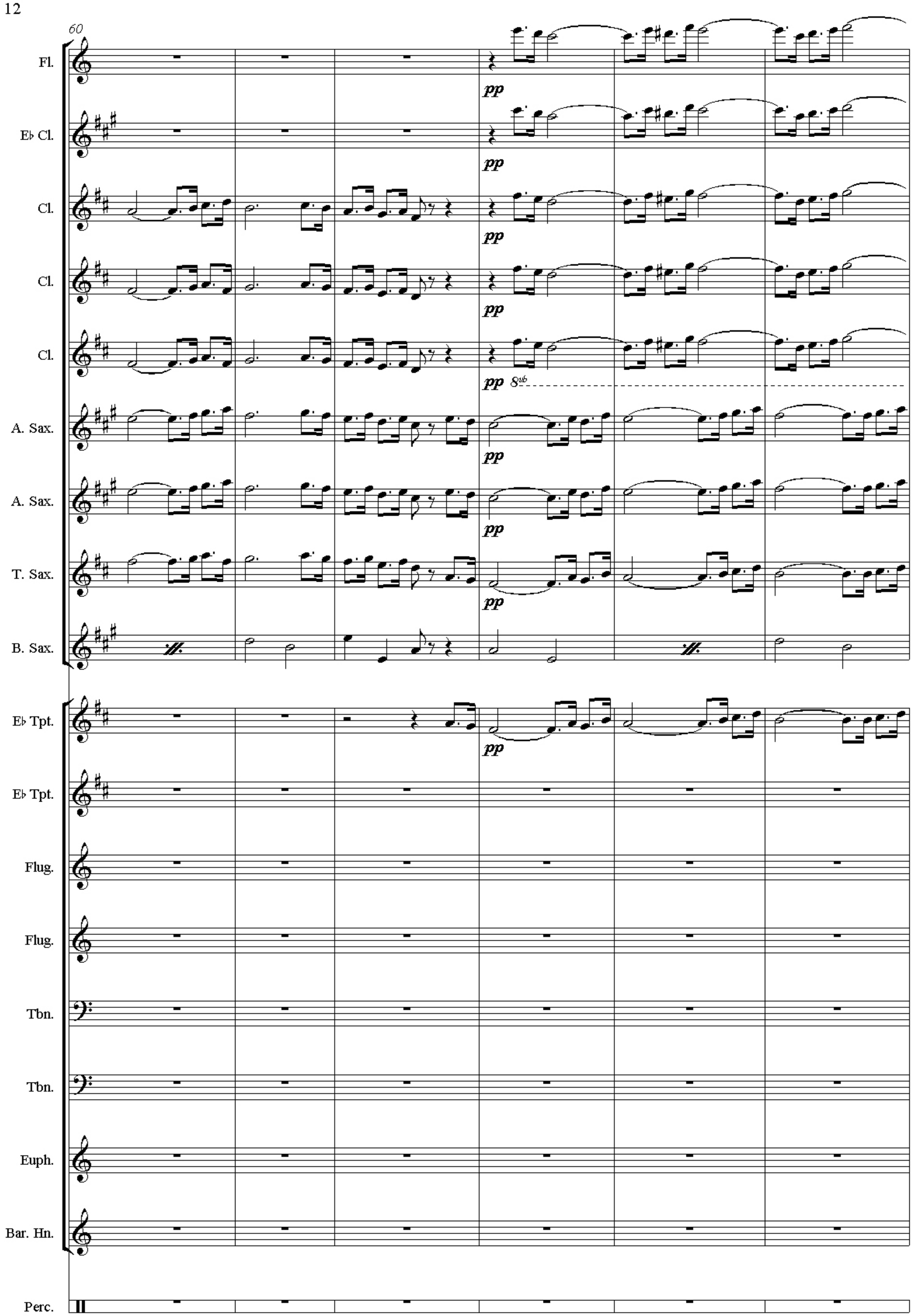
60
Fl.
E♭ Cl.
Cl.
Cl.
Cl.
A. Sax.
A. Sax.
T. Sax.
B. Sax.
E♭ Tpt.
E♭ Tpt.
Flug.
Flug.
Tbn.
Tbn.
Euph.
Bar. Hn.
Perc.
pp
8vb

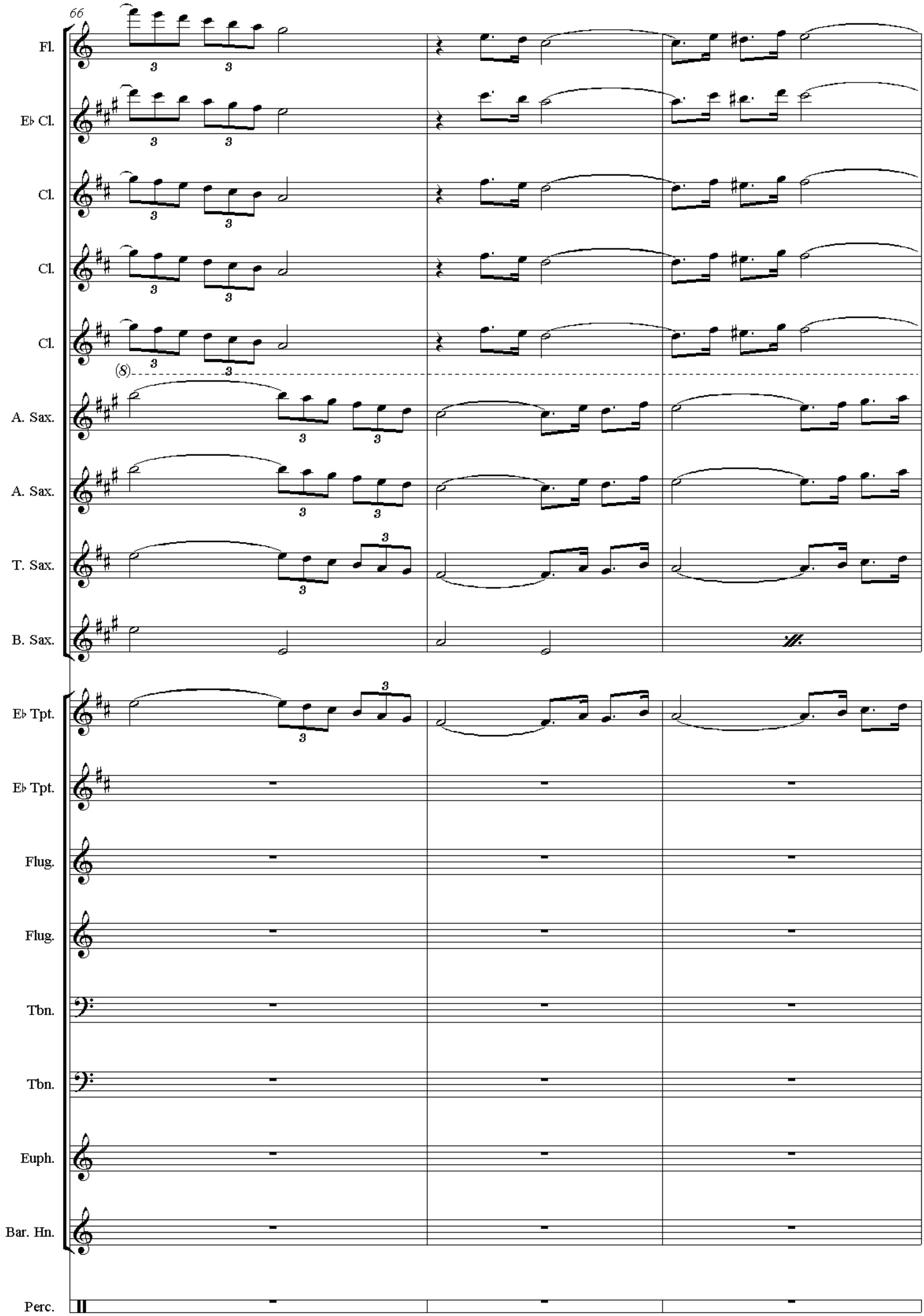
66
Fl.
E♭ Cl.
Cl.
Cl.
Cl.
(8)
A. Sax.
A. Sax.
T. Sax.
B. Sax.
E♭ Tpt.
E♭ Tpt.
Flug.
Flug.
Tbn.
Tbn.
Euph.
Bar. Hn.
Perc.

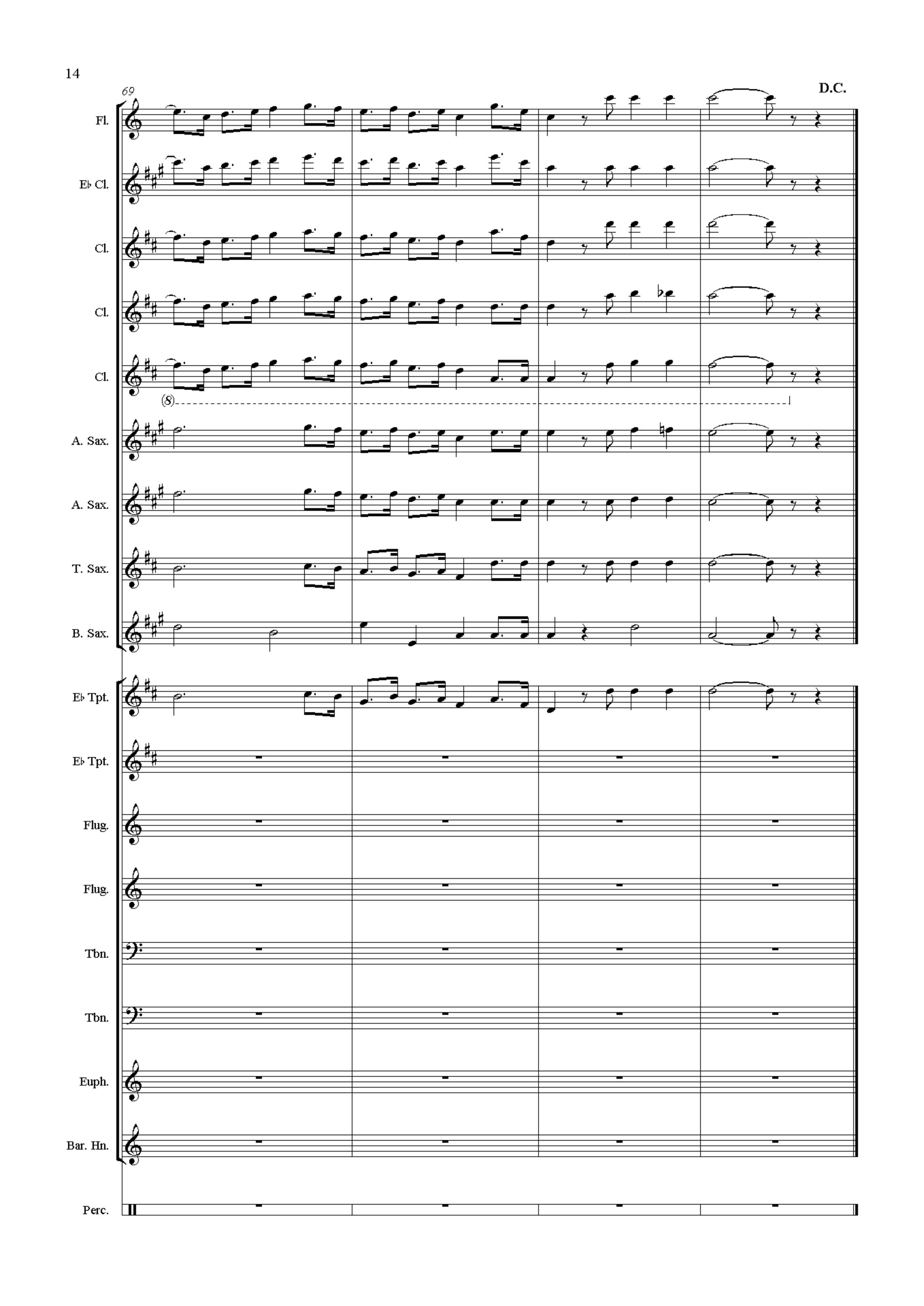
69
D.C.
Fl.
E♭ Cl.
Cl.
Cl.
Cl.
(8)
A. Sax.
A. Sax.
T. Sax.
B. Sax.
E♭ Tpt.
E♭ Tpt.
Flug.
Flug.
Tbn.
Tbn.
Euph.
Bar. Hn.
Perc.